

ИХ ХУУР, СИМФОНИ НАЙРАЛ ХӨГЖМИЙН КОНЦЕРТ

(Их хуурч, шавь М.Мөнхбатад зориулав)

Concerto for ikh khuur and orchestra

(Dedicated to M.Munkhbat)

(2017)

Х.АЛТАНГЭРЭЛ
ALTANGEREL.Kh

I

Maestoso (♩=100)

1 Allegro assai (♩=156)

Ikh khuur

Piano

5

I/kh

P-no

8

I/kh

P-no

I/kh

P-no

2

I/kh

P-no

I/kh

P-no

I/kh

P-no

23

I/kh

P-no

8va

25

I/kh

P-no

8va

8vb

3

f

28

I/kh

P-no

31

I/kh

P-no

I/kh

P-no

37

rit.

I/kh

P-no

41 **4** Adagio (♩=60)

I/kh

P-no

46

I/kh

P-no

51

5

I/kh

P-no

55

5

I/kh

P-no

f

58

I/kh

P-no

62

I/kh

P-no

I/kh

P-no

p

p

p

8^{vb}

71 **6** Allegro assai (♩=156)

I/kh

P-no

f

8^{vb}

I/kh

P-no

I/kh

P-no

I/kh

P-no

7 pizz.

I/kh

P-no

I/kh

P-no

8

I/kh

P-no

I/kh

P-no

100

I/kh

P-no

103 9 arco

I/kh

P-no

106

I/kh

P-no

109 **10**

9

I/kh

P-no

112

I/kh

P-no

115

I/kh

P-no

118

I/kh

P-no

10 120 **11**

I/kh

P-no

f

122

I/kh

P-no

125 **12**

I/kh

P-no

f

128 **13**

I/kh

P-no

131

I/kh

P-no

(8)

134

I/kh

P-no

8^{vb}

137

14

I/kh

P-no

ff

8^{vb}

140

I/kh

P-no

8^{vb}

I/kh

P-no

fff

146

I/kh

P-no

8^{vb}

150

I/kh

P-no

8^{vb} *rit.* *8^{vb}*

16 CADENZA
Adagio (♩=60) Allegro assai (♩=156)

155

I/kh

p *mp*

159

I/kh

p Adagio (♩=60)

164

I/kh

p Allegro assai (♩=156)

167

Adagio (♩=60)

13

I/kh

172 Allegro assai (♩=156)

p

I/kh

174

p

poco a poco cresc.

I/kh

176

I/kh

178

mf

I/kh

180

f

I/kh

182

ff

I/kh

184

I/kh

186

I/kh

189

rit.

I/kh

Maestoso (♩=100)

191

17

I/kh

P-no

fff

8^{vb}

8^{vb}

rit. .

I/kh

P-no

8^{va}

8^{va}

199 **18** Adagio (♩=60)

I/kh

P-no

p

p

203

I/kh

P-no

8^{va}

8^{va}

8^{va}

8^{va}

207

I/kh

P-no

poco a poco cresc.

8^{va}

8^{va}

poco a poco cresc.

8^{va}

211

I/kh

P-no

8^{va} 7

f

f

214

I/kh

P-no

217

I/kh

P-no

220

I/kh

P-no

mp

mp

rit.

20 Allegro assai (♩=156)

I/kh

p

P-no

p

f

I/kh

P-no

I/kh

P-no

I/kh

P-no

235

21

17

I/kh

P-no

8va

f

8vb

238

I/kh

P-no

241

I/kh

P-no

244

I/kh

P-no

8vb

rit.

I/kh

P-no

Maestoso (♩=100)

8^{vb} . . .

rit.

Allegro assai (♩=156)

I/kh

P-no

ИХ ХУУР, СИМФОНИ НАЙРАЛ ХӨГЖМИЙН
КОНЦЕРТ

Concerto for ikh khuur and orchestra

II

Х.АЛТАНГЭРЭЛ
ALTANGEREL.Kh

Adagio con anima

Ikh khuur

Piano

pp

p

7

I/kh

P-no

accel.

10

I/kh

P-no

rit.

f

A tempo

12

I/kh

P-no

p

12

20

16 **1** Adagio cantabile (♩=60)

I/kh

P-no

20

I/kh

P-no

24 **2**

I/kh

P-no

27

I/kh

P-no

30 21

I/kh

P-no

34

I/kh

P-no

38 4

I/kh

P-no

42

I/kh

P-no

22 46 5 Piu mosso

I/kh

P-no

49

I/kh

P-no

52

I/kh

P-no

55 6

I/kh

P-no

I/kh

P-no

I/kh

P-no

7 Adagio con anima

rit. . .

I/kh

P-no

I/kh

P-no

24 74 **8** Adagio energico (♩=66)

I/kh

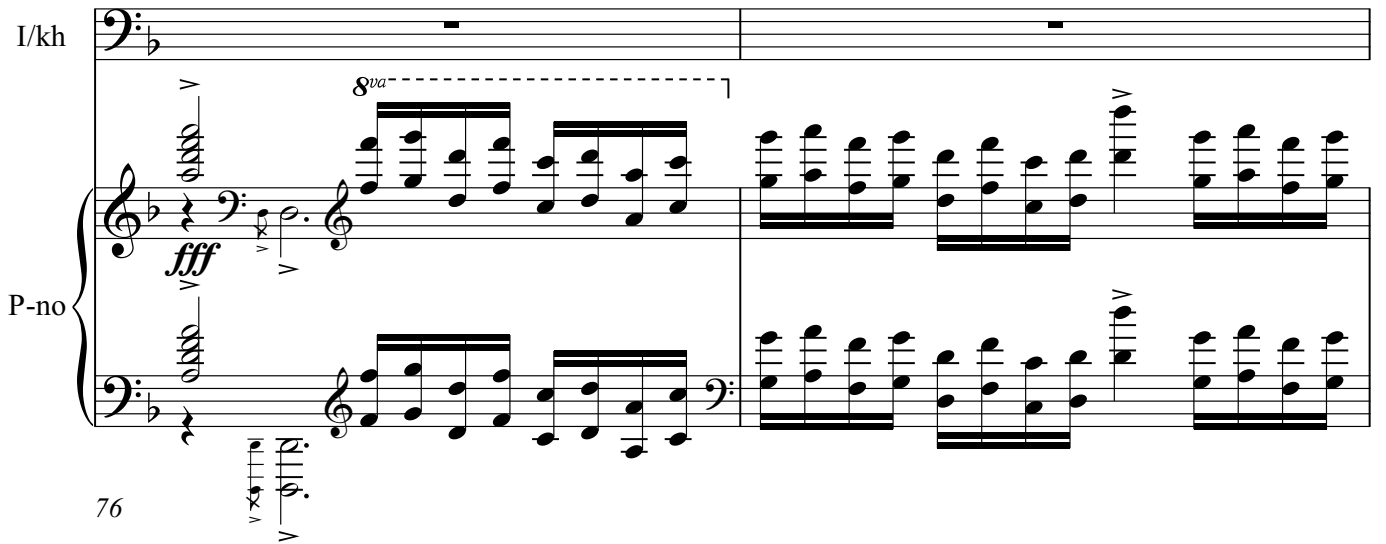

P-no

76

I/kh

P-no

78

I/kh

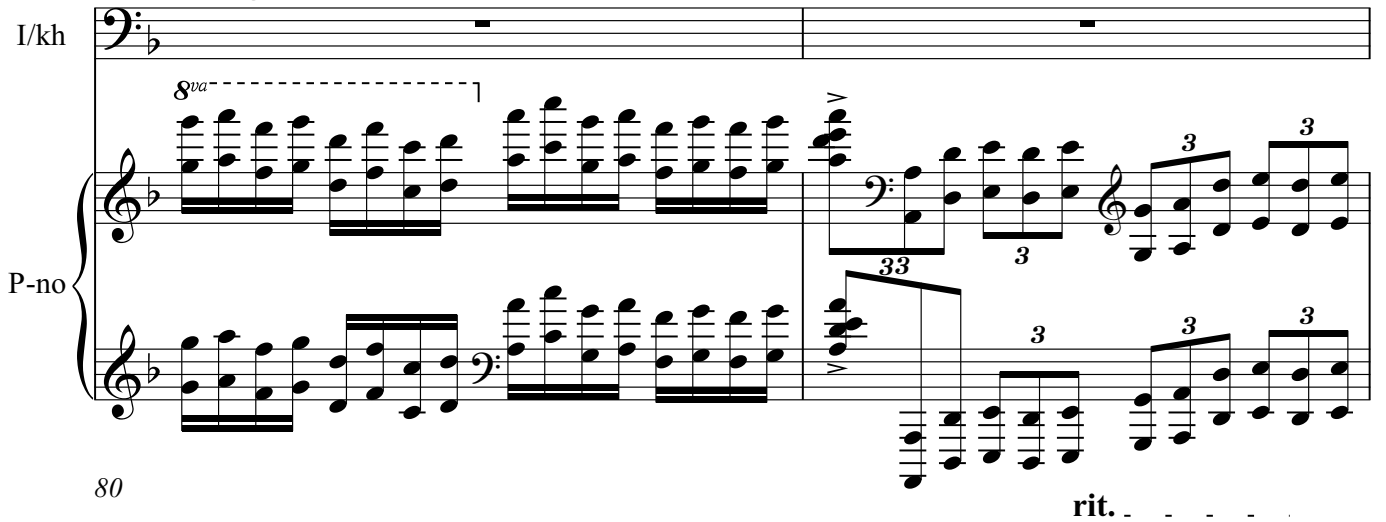

P-no

80

rit.

I/kh

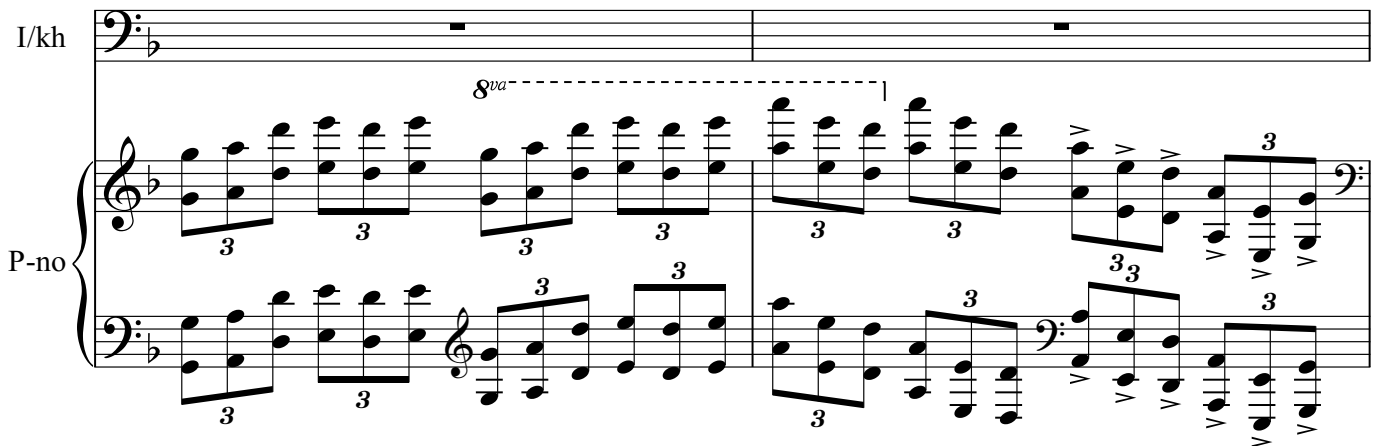

P-no

82 *A tempo* *fff*

I/kh

P-no

84

I/kh

P-no

86 9

I/kh

P-no

89

I/kh

P-no

I/kh

P-no

92

I/kh

P-no

95

mf

ppp

8vb

ИХ ХУУР, СИМФОНИ НАЙРАЛ ХӨГЖМИЙН КОНЦЕРТ

Concerto for ikh khuur and orchestra

III

Х.АЛТАНГЭРЭЛ
ALTANGEREL.Kh

1 Vivace (♩=160)

Ikh khuur

Piano

4

I/kh

P-no

7

I/kh

P-no

10

2

I/kh

P-no

28 14

I/kh

P-no

17

I/kh

P-no

20

I/kh

P-no

23

I/kh

P-no

I/kh

P-no

(tr)

tr

I/kh

P-no

I/kh

P-no

4

gliss.

fff

fff

8^{vb}

I/kh

P-no

5

pizz.

mf

p

I/kh

P-no

45 6 arco

I/kh

P-no

fff

49

I/kh

P-no

53 7 pizz.

I/kh

P-no

mf

p

8^{vb}

I/kh

P-no

(8)

61 8 arco

I/kh

P-no

ff

ff

64

I/kh

P-no

67 9 pizz.

I/kh

P-no

p

32 70 rit.

I/kh

P-no

ff

f

73 **10** Maestoso (♩=100)

I/kh

P-no

fff

8^{vb}

77 rit. **11** arco Vivace (♩=160)

I/kh

P-no

f

mf

8^{vb}

80

I/kh

P-no

84

I/kh

P-no

33

tr

87

I/kh

P-no

12

tr

b

90

I/kh

P-no

tr

93

I/kh

P-no

tr

34 96

I/kh

P-no

f

tr

99 **13**

I/kh

P-no

102

I/kh

P-no

tr

105

I/kh

P-no

tr

I/kh

P-no

111 **14**

gliss.

I/kh

P-no

115 **15**

I/kh

P-no

119

I/kh

P-no

36 123 **16**

I/kh

P-no

127

I/kh

P-no

131 **17**

I/kh

P-no

134

I/kh

P-no

18 pizz.

137

I/kh

P-no

140

I/kh

P-no

19 Maestoso (♩=100)

142 rit.

I/kh

P-no

145

I/kh

P-no

I/kh

P-no

151

20 Vivace (♩=160)

arco

fff

I/kh

P-no

Ikh khuur ИХ ХУУР, СИМФОНИ НАЙРАЛ ХӨГЖМИЙН
КОНЦЕРТ

(Их хуурч, шавь М.Мөнхбатад зориулав)

Concerto for ikh khuur and orchestra

(Dedicated to M.Munkhbat)

(2017)

I

Х.АЛТАНГЭРЭЛ
ALTANGEREL.Kh

Maestoso (♩=100) **1** Allegro assai (♩=156)
2

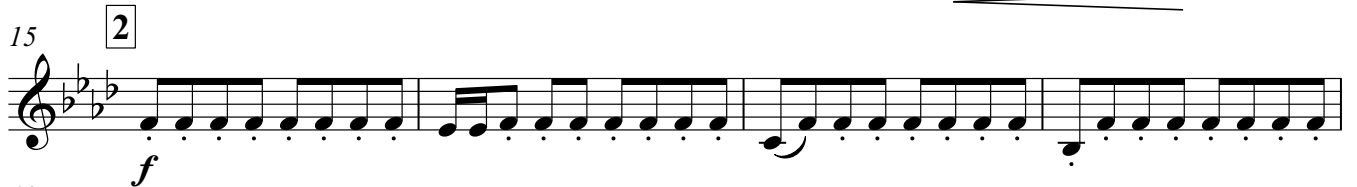
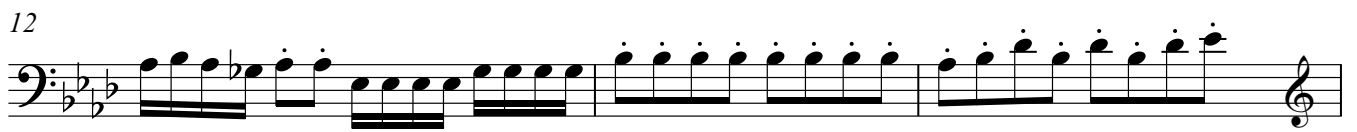

rit. Ikh khuur

38

41 **4** Adagio (♩=60)

4

p

51

57 **5**

f

65 **6** Allegro assai (♩=156)

4

p *f*

74

78

82

86 **7** pizz.

89 *mf*

93 **8**

mp

97

100

103 **9** arco

109 **10**

112

115

118

120

11

122

125

12

128

13

131

134

137

14

145 **15** **Maestoso** (♩=100) 6 rit. . . . 3

CADENZA

155 **16** **Adagio** (♩=60) **Allegro assai** (♩=156)

p *mp*

159 **Adagio** (♩=60)

p

164 **Allegro assai** (♩=156)

p

167 **Adagio** (♩=60)

p

172 **Allegro assai** (♩=156)

p

174 *p* *poco a poco cresc.*

mf

177 *f*

180 *ff*

183 *ff*

186 *ff*

190 rit. **17** Maestoso (♩=100) 5 rit. 2

199 **18** Adagio (♩=60) 2

208 *p* poco a poco cresc.

213 **19** *f*

218 rit. *mp* *p*

224 **20** Allegro assai (♩=156) 4

231

234 **21** *f*

238

243

246 rit.

250 *fff* Maestoso (♩=100) rit. Allegro assai (♩=156)

Ikh khuur ИХ ХУУР, СИМФОНИ НАЙРАЛ ХӨГЖМИЙН
КОНЦЕРТ

Concerto for ikh khuur and orchestra

II

Х.АЛТАНГЭРЭЛ
ALTANGEREL.Kh
rit. .

Adagio con anima

accel.

8

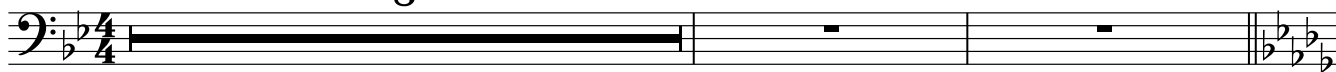

11 A tempo 4 **1** Adagio cantabile (♩=60)

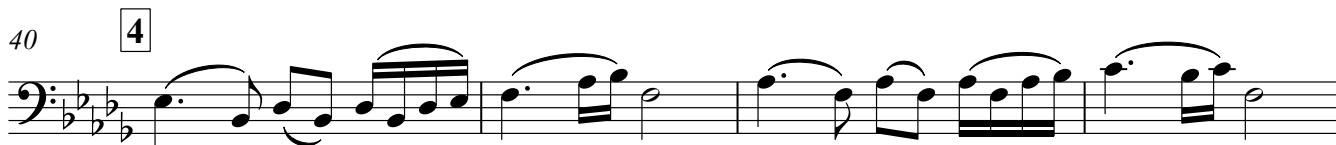
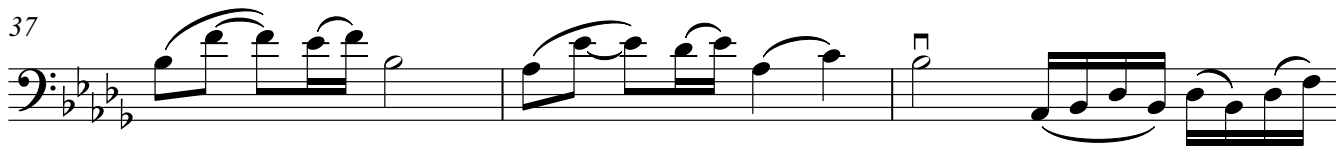
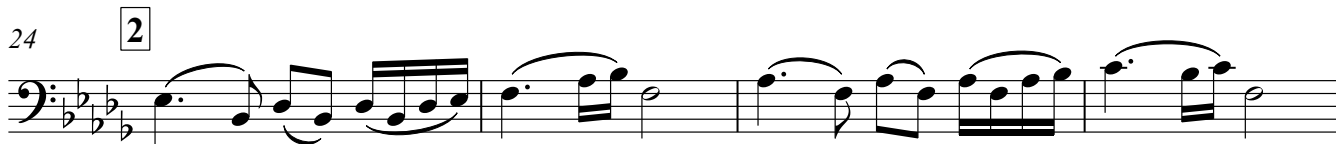

48 **5** Piu mosso

Ikh khuur

52

56

6

60

rit. .

66

7 Adagio con anima

7

8 Adagio energico (♩=66)

7

rit. .

p

A tempo

82

fff

86

9

91

4

Ikh khuur ИХ ХУУР, СИМФОНИ НАЙРАЛ ХӨГЖМИЙН
КОНЦЕРТ

Concerto for ikh khuur and orchestra

III

Х.АЛТАНГЭРЭЛ
ALTANGEREL.Kh

1 Vivace (♩=160)

1 *f*

5

9

2

13

17

tr

tr

21

3

26

29

32

4

gliss.

fff

37

5

pizz.

mf

Ikh khuur

42

6 arco

47

51

7

pizz.

mf

56

61

8

arco

ff

65

69

9

pizz.

rit.

ff

73

Maestoso (♩=100)

rit.

11

Vivace (♩=160)

arco

5

82

86

89

12

Ikh khuur

93

tr

98

(tr)

13

103

106

109

111

14

gliss.

fff

115

15

119

123

16

127

131

17

Ikh khuur

135

139 **18** pizz. rit.

143 **19** Maestoso (♩=100) **7** rit. **20** Vivace (♩=160) arco **fff**
